

Patient report

Bio-Rad DATE: 11/23/2019
D-10 TIME: 10:26 AM
S/N: #DJ4I016123 Software version: 4.30-2
Sample ID: 10465772
Injection date 11/23/2019 09:30 AM
Injection #: 13 Method: HbA1c
Rack #: --- Rack position: 4

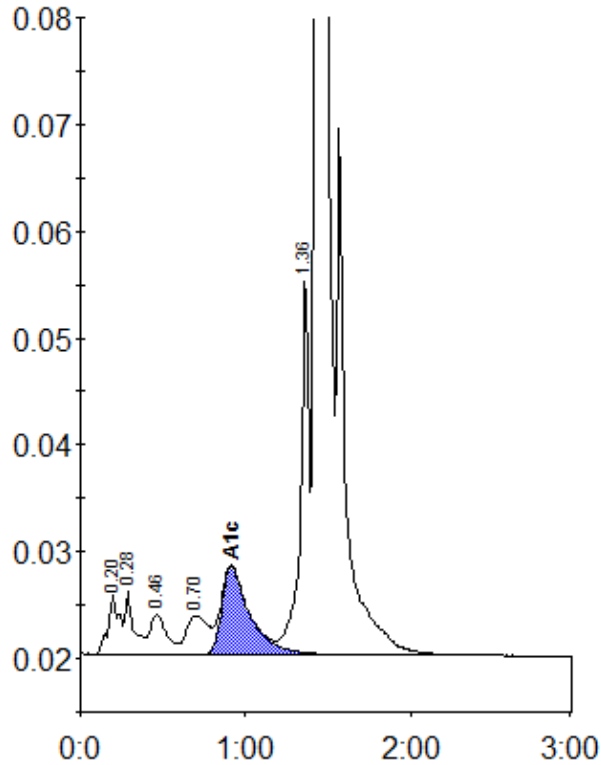

Peak table - ID: 10465772

| Peak | R.time | Height | Area | Area % |
|-------------|--------|---------|---------|--------|
| A1a | 0.20 | 5584 | 26030 | 1.0 |
| A1b | 0.28 | 5822 | 21915 | 0.9 |
| F | 0.46 | 3783 | 26544 | 1.1 |
| LA1c/CHb-1 | 0.70 | 3634 | 33702 | 1.3 |
| A1c | 0.91 | 8213 | 97721 | 5.3 |
| P3 | 1.36 | 35315 | 128235 | 5.1 |
| A0 | 1.43 | 642965 | 2172023 | 86.7 |
| Total Area: | | 2506170 | | |

| Concentration: | % |
|----------------|-----|
| A1c | 5.3 |